SPORTS

Raiders Blank Generals 18-0

The Appomattox Raiders, behind the running of Glenn Doss, beat the William Campbell Generals 18-0 last Friday night in a Seminole District football game played at William Campbell. The win gives the Raiders a 4-5 record overall and 4-4 in the district.

Both teams had breaks in the first half, but neither team could take advantage and put points on the scoreboard, as the half came it was 0-0.

Doss put the Raiders out in front in the third quarter on his run and it was 6-0 favor Appomattox when the quarter ended.

In the fourth quarter it was 12-0 as Doss scored again and the extra point missed. One of the big plays of the game came when quarterback Mac Weaver hit Doss on the end of a long pass play that made it 18-0. The play covered close to 50 yards overall.

The Raiders got inside the William Campbell 10 yard line several times and failed to score, as it was either fumbled away or lost it on downs.

The Appomattox defense was led by Warren Coleman and Joe Johnson as they helped keep the Generals pretty much in control most of the night.

The Raiders take on the Altavista Colonels Friday night here at Appomattox in the last game of the season. The Raiders will be all out to win as a victory will enable them to play .500 ball with a 5-5 record for the season.

Appomattox-	0	0	6	12	-18
WC -	0	0	0	0	- 0

Appo Scoring - Doss run (kick fail)

Appo Scoring - Doss run (run fail)

Appo Scoring - Doss, pass from Weaver (kick fail)

WANT ADS GET RESULT

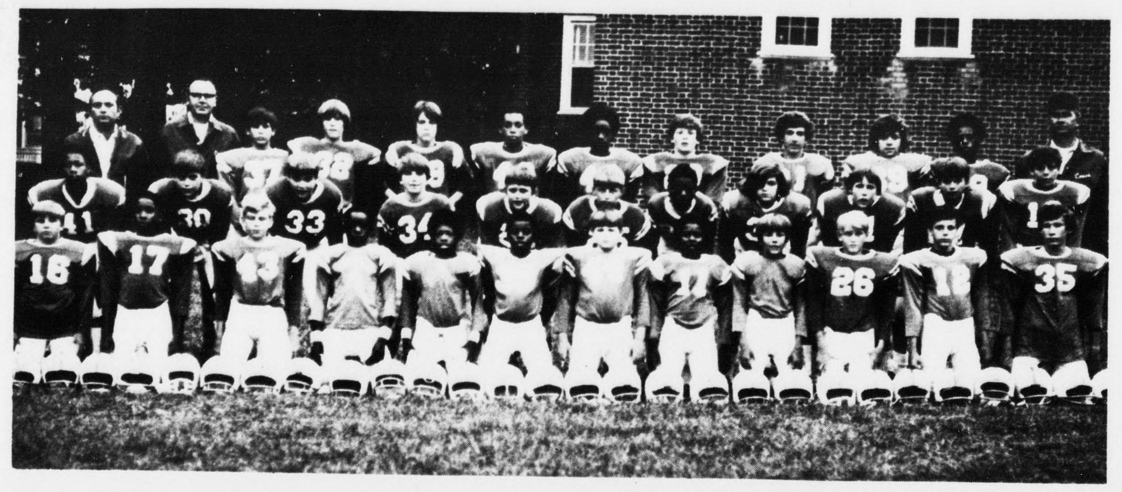

Varsity Little Leaguers To Play Benefit Game

The "Varsity" T-Rebs of the Appomattox Little League was the only team to end their season with a perfect 7-0 record. Representing the Eastern Division in the tournament played against the Brookville Comets of the Western Division on Saturday night at Rustburg High School, this fine team lost out in Championship play by a score of 22-0. They are to be congratulated on their fine season and good sportsmanship.

The T-Rebs are slated to play a benefit game at the Appomattox County High School stadium on Saturday night at 7:30 p.m. when they will take on a team from Madison Heights of the same age and size group.

Admission for the benefit game will be 50c per person and all proceeds will go to benefit the Appomattox County Rescue Squad and the Appomattox Jaycees for their Christmas Shopping Tour. Please come out and see this fine team play and contribute to two good causes at the same time. Remember . . . game time if 7:30 p.m. at the ACHS stadium.

Players on the Varsity team, shown above, left to right on the front row, are Mark Pierce, Walter Mosley, Dwayne Scruggs, Mike Kelso, Staffon Lifford, Riggie Hamlette, Kenneth Burks, Andrew Kelso, Andy Poole, Frazier Goodwin, Jerry Harris and David Williams; second row from left to right, Ronnie Hardnick, James Paulette, Phil Paulette, Don Guill, Ernie Chenault, John Paulette, Larry Kelso, Barry Martin, Bill Vaughan, David Straton and Terry Harris; and on the back row, left to right, are Bill Chenault and Jack Layne, coaches, Tommy Moore, Bill Martin, John Rothgeb, Carl Watson, Christopher Johnson, Donald Parris, Freddie Mitchell, Timmy Martin, William Kelso and Fred Weakley, coach.

MENS BOWLING LEAGUE

Parkway Fuel Co.	17	4
Best Furniture	15	6
Country Club	15	6
W & W	14	7
Lawson Ford	8	13
Lynchburg	7	14
500 Club	6	15
Fleshman	2	19
High Set		
John Ayers, Jr.		379
Buddy Hackett		364
High Games		
John Ayers, Jr.		141
Ray Tweedy		131

LADIES BOWLING LEAGUE

Topcats	15	6
Flintstones	14	7
Rollingstones	13	5
Alleycats	9	12
Unknowns	6	12
Mighty Mites	4	17
High Game		
Pat Moore		117
High Set		
Pat Moore		305

Gladstone

Mr. J. B. Kearns is a patient in Lynchburg General Hospital. Friends hope he will soon recover.

Mrs. Nellie Laneir and her daughter, Mrs. Peggy Broaddus of Richmond, were guests last week in the home of Mrs. Bea Wallace. They visited Mr. J. B. Kearns in Lynchburg General Hospital, also Mrs. Julian Hesson in the Virginia Baptist Hospital.

Mr. and Mrs. Burke Smoot, Mr. and Mrs. Larry Smoot spent the week end in Maryland with relatives and also visited Mrs. Smoot's sister, Mrs. Mabel Curtis, who is very ill in a hospital there.

Mr. Marshall Martin is a patient in Lynchburg General Hospital where he had surgery on Sunday. Friends hope he will soon recover.

Mr. Calvin Martin and son, Steve, of Richmond, will be visiting this week in the home of his parents, Mr. and Mrs. Graydon Martin and the home of Mr. and Mrs. Emmett Cunningham.

Mr. and Mrs. Ben Spencer, of Howardsville, were Sunday guests in the home of Mr. and Mrs. Emmett Cunningham.

Mr. and Mrs. Alfred Nuttcomb and son, of Richmond visited Mr. J. B. Kearns in the Lynchburg General Hospital last week.

Sunday luncheon guests in the home of Mr. and Mrs. John Spiggle were Mr. and Mrs. E. O. Austin, Mr. and Mrs. E. A. Brown, of Roanoke, Mr. and Mrs. Ronnie Spiggle and Terri, from Appomattox.

Mr. and Mrs. Russell Moore attended parents' week end at Southern Seminary College in Buena Vista. Vicki Moore is a student there.

Stonewall

"Thou shalt not steal."
Exodus 20:15

Mrs. Dennis Moore entered Va. Baptist Hospital Sunday for surgery Monday. Pray she may do well and soon be coming home.

Mrs. Eugene Cyrus has been in Lynchburg General Hospital for a week Sunday. She is doing somewhat better.

Mr. Ben Wheeler visited Mr. and Mrs. I. B. Wheeler Saturday night.

Last Sunday Mr. and Mrs. Hugh Braford and Mrs. Minnie Burnett visited his folks.

A number from this neighborhood went to Appomattox Saturday and Sunday to help celebrate Railroad Day.

The weather was fine for the occasion.

Mrs. Hazel Gallispie spent last week at Big Island with her cousin.

Mrs. I. B. Wheeler received word his brother-in-law, Mr. Sep Spencer, is back at McGuire's Hospital in Richmond.

Mrs. Don Kalding has written her husband Don, is not able to ever work again due to heart trouble.

Mr. Brad Wheeler arrived home Thursday from an Air Base in North Dakato. He has been discharged, due to cease fire over seas.

Mrs. Hop Elliott had her daughter and two children from Virginia Beach and daughter, from Florida and son last week for a visit.

Mr. Osborne Davidson is sick. His daughter, Mr. and Mrs. Layton Haley, of Roanoke, spent the week end with them.

Arts & Crafts In Depot

With an estimated crowd of 5,000 on hand, the entire State of Virginia was represented and people were here from Massachusettes, Pennsylvania, Maryland, South Carolina and West Virginia. Possibly other states were represented, but these we are sure of.

If you like the idea of Appomattox Railroad Festival being an annual event let your Town Council know about it, we think it was great.

At a time when the crowd of people h... thinned out a bit, we were able to snap th... picture above inside the old Appomatt... "Depot" and you can get an idea of the ar... and crafts that were on display or for sale b... local civic organizations, individuals a... out-of-town people. Whatever you we... looking for, we're sure you could find ... downtown on Saturday and Sunday.

FAMILY DAY

Family Day will be held at the First Baptist Church Sunday at 11:00 a.m. Rev. Davis will render morning service. All families and friends are invited to come. Rev. C. L. Elliott and his choir will render service at the 3 p.m. service.

We were happy to have all our visitors to worship with us. Baptizing services will be held Sunday at 10:30 a.m. Deacon Hamlet is asking all candidates to please be present and to meet in the pastor study at 10:00 a.m.

On the fourth Sunday in October at 4:00 p.m. the Jones and Gillispie Quartet sung at the First Baptist Church. The program was sponsored by Mrs. Shirley West for the benefit of the Ladies Aide. Mrs. West wishes to thank everyone who came to help make her program a success.

On November 18, 1973 at 3:0 p.m. Rev. Jayner, pastor of Sulphur Spring Baptist Church will be the guest speaker for Ladies Day. Mrs. Ella M. Preston is the sponsor. All Ladies Aide Members asked to please be present. public is invited to come.

We are glad to know Miss Patricia Dillard is b... and out again.

Farm Machinery Class Set To Begin

The farm machinery rep... class will open at ... Intermediate School on Tu... day, November 20 at 7 p... Friends, farmers and ... members are asked to co... out. A fee of $1.50 will ... charged for everyone w... attends. The class will be op... each Tuesday and Thursd... evening from 7 to 10 p.m. T... class is under the supervision ... R. Q. Lawing and B. F. S... Anderson Haskins is the instructor.

FOR OUR CHILDREN'S SAKE Drive Careful...

...'s time for tobacco growers ...reat plant beds for weed ...rol. Methyl Bromide at the ...of nine pounds per 100 ...re yards will control ...ds, nematodes and insects. ...il temperature should be ...degrees or higher when ...ing.

* * *

... Carter Martin was the ...ient of the Robert E. Lee ...l and Water Conservation ...rict Award last week. This ... outstanding award. We ...gratulate the Martin family ...his award.

* * *

...0 per cent of all cigarette ...in the Republic of Panama ...Ryuku Islands was filter ...in 1972. In the U. S. 83% of ... sales were in this ...ification. In Paraguay only ...of sales were filters.

* * *

...pples are in season and ...are being promoted as a ...d buy. A New Zealand ...ardist Magazine claims ...n apple is more efficient ...a toothbrush for cleaning ...and gums. A toothbrush, ...magazine says, is only 64% ...ent, but an apple is 95.5% ...ent.

* * *

...rmers face a serious public ...ions problem as food and ... related prices rise. So ...y non-farmers will tend to ...t to the food producer as a ...ain.

...he devaluation of the dollar ...robably the greatest cause ...increase in agricultural ...ucts. The entire world is ...peting with the American ...umer for food. They are ...g this food with cheaper ...rs.

...1962, the median income ...farm families was $4,602 ...for the U. S. population $8,247, a difference of $3,645. By 1972, farm family's income had climbed to $8,303 compared with $11,116 for all U. S. families--a spread of $2,813.

The incomes of farmers by 1972 were still well behind those of the rest of the population. Even to maintain the income gap at the 1972 level would require that farm family income increase at a faster rate than in the last decade.

Farm families, of course, have every right to ask, "Why shouldn't our income equal the U. S. average." Certainly the cost of doing business is much greater.

* * *

Pigs are being used in the alcoholics research study at the University of Missouri because their cardiovascular and respiratory systems and their young have similar nutritional requirements as humans.

When the pigs were given a choice of alcohol mixed with water, orange juice or cola they preferred alcohol and orange juice 19 to 1 over alcohol and water and 19 to 5 over alcohol and cola. I'm not sure what this proves at this point.

* * *

Ruskin put it quite well when he penned, "Sunshine is delicious, rain is refreshing, wind braces up, snow is exilarating; there is no such thing as bad weather, only different kinds of good weather.

* * *

LAST WEEK	1.30
MONTH OF OCTOBER	4.19
NORMAL FOR MONTH OF OCT.	2.65
THIS MONTH	1.20
THIS YEAR	43.40
NORMAL FOR THIS YEAR	34.63

...PLIN ELEMENTARY ...OOL CAFETERIA MENU

...., Nov. 12 - Hot dog ...illi sauce, whipped pota... turnip greens, fruit and ...

...s., Nov. 13 - Chicken ...e soup, peanut butter ...wich, sliced peaches, milk.

...ed., Nov. 14 - Fish, ...roni & cheese, buttered ... beans, cornbread & ...r, milk.

...urs., Nov. 15 - Spaghetti ...eat sauce, tossed salad, ...d butter, chocolate pudd... milk.

..., Nov. 16 - Corned dogs, ... beans, slaw, fruit & ...

BIRTHDAYS

Blanch Dickerson	Nov. 3
C. indy Roach	Nov. 7
Phyllis Richardson	Nov. 9
David Reid, Sr.	Nov. 5
Joan Coleman	Nov. 12
Yuvonne Paulette	Nov. 13
Buddy Thompson	Nov. 19
Annie Marie Roach	Nov. 17
Mary Bagby	Nov. 19
Wayne Thomas Jones	Nov. 15
Kyle Almond	Nov. 24
Louise Roach	Nov. 24
Floyd Williams	Nov. 25
Christine Nash	Nov. 27
Rev. M. G. Stimpson	Nov. 21
Carolyn Gaines	Nov. 24
Berkley Cabaniss	Nov. 29
Jack Martin	Nov. 25
Jennifer Roach	Nov. 30

Farmers National Bank

Main Street — Appomattox, Virginia

and Triangle Plaza Shopping Center

PAYS **5%** *ON*

Christmas Club Savings

Weekly	*You Will Receive*
$ .50	$25.63
$1.00	51.25
2.00	102.50
3.00	153.75
5.00	256.25
10.00	512.50

On Completed Club

Farmers National Bank

Main Street — Appomattox, Virginia

And

Triangle Plaza Shopping Center

Announces

New

7 1/4%

Certificate

★ *Minimum $1000.00 - 4 Years Certificate*

...UCTION

Antiques, Farm Equipment And Household Items

SATURDAY, NOV. 17, 1973

Benefit TOGA FIRE DEPT.

...E TO BE HELD AT TOGA FIRE HOUSE ON RT. 24 IN ...KINGHAM COUNTY - 5 MILES WEST OF MOUNT ...SH. - RAIN.

PARTIAL LIST OF ITEMS TO BE SOLD

...ntiques

...e Jars
...Can
...Boiler
...on Wheel
...oad Lantern
...den Bucket
...e Cream Chairs
... Dishes
...que Door
... Crocks
...ool Desks
...es
... Glass
... Bowls
...cher & Bowls
... Skillet
... Pots
...mps
...mber Pots
...ression Glass
...ss Bowls
...ss Creamer & Sugar
...pkin Rings
... Glass
... Vases
...unks
...rs
...dlemolds
...er Keg
... Cabinet
... Bottles
...ty Dresser
...den Ice Box
...er

Household

G. E. Dryer
Outside Doors
Gym Sedt
Christmas Decorations
Lawn Mower
Oil Space Heater
Bike Tires & Tubes
Bed
Punch Bowl, dipper & cups
3 Black & White TV's
New Ironing Board

Farming Equipment

Tractor driven corn sheller
1950 Dump Truck
1949 Chev.-1/2 ton Pickup Truck - 4 speed trans.
1 late Model Chevy Car
1 late model Ford Car
1 Ferguson - 3 Point Hitch pickup disc
1 Black Hawk Two row corn planter

MANY OTHER ITEMS TO NUMEROUS TO MENTION

TERMS OF SALE: CASH
LUNCH WILL BE AVAILABLE

BILL SPERRY Auction Co.
...ne 352-7466

NOVEMBER SALE

Lay away Now - Easy Terms

Living Room Suite

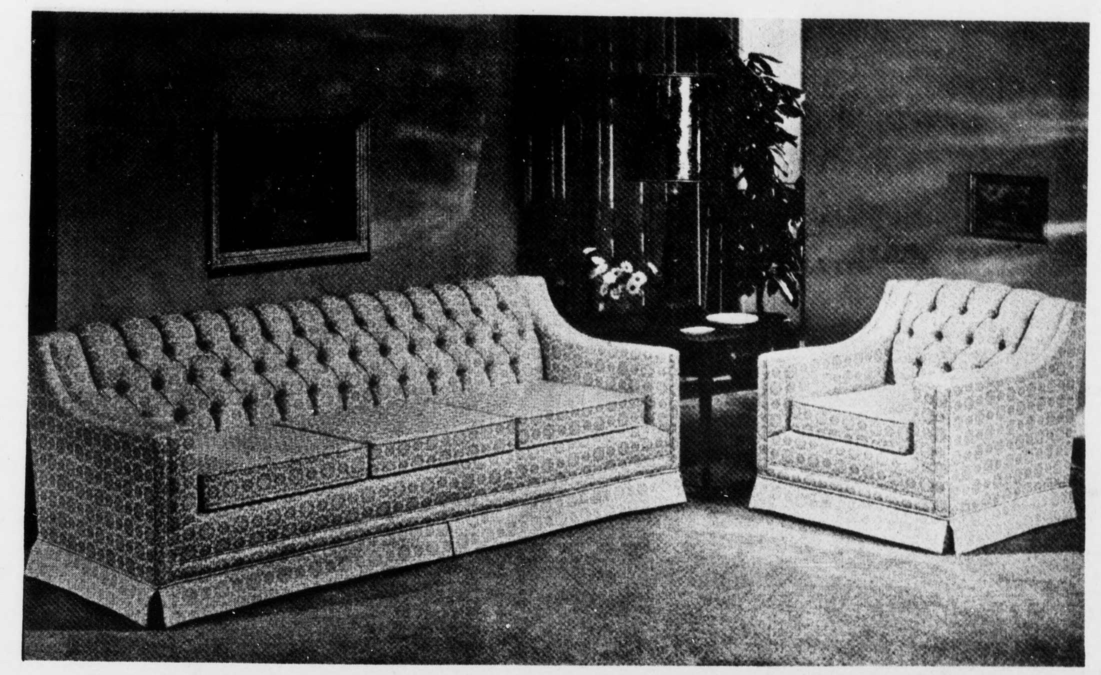

83 Inch Sofa - Chair to Match

Quality Furniture

Full Skirt

Foam Cushions

2 Pc. Only

$238.00

Boston Rockers

Maple or Cherry

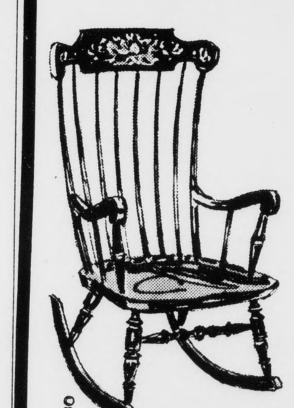

$39.95

Recliners

Many Styles & Colors

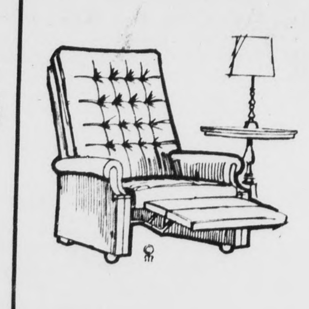

$69.95 and up

Bedroom Suite

Walnut Finish, Double Dresser, Mirror, Chest, Bed

$139.95

4 Pc. Group ONLY

Many Lay-A-Way Items

Swivel Rockers

Electric Blankets

Dinette Sets

Lamps Tables

Open Friday Until 8 P. M.

BEST FURNITURE CO.

Route 460 — 1 Mile East — Appomattox, Va.